



All Weather Cabinetry

SPECIFICATION MANUAL

***OUTDOOR RATED FIBERGLASS AND ALUMINUM FRAME CABINETRY WITH THE
LOOK AND FEEL OF REAL WOOD***



SPEND MORE TIME ENJOYING & LESS TIME MAINTAINING

DESIGNED AND ENGINEERED FOR EASE OF INSTALLATION AND MAINTENANCE

WASHABLE WITH GARDEN HOSE INSIDE AND OUT / NO MORE CLEANING STAINLESS STEEL DOORS AND DRAWERS

REMOVABLE FLOORS / EASY INSTALLATION / BUILT-IN ADJUSTABLE FEET / BUILT-IN VENTING

LIMITED LIFETIME WARRANTY*



Designed and Engineered for Ease of Installation and Maintenance

TABLE OF CONTENTS

INTRODUCTION	Page 1
VENTING	Page 2
BOLT THROUGH SYSTEM	Page 3
STANDARD, SINK, DRAWER AND TRASH CABINETS	Page 4
GRILL & SIDE BURNER CABINETS	Page 5
CORNER AND UNIVERSAL REFRIGERATOR END CABINETS	Page 6
POWER BURNER, CERAMIC COOKER CARTS & CABINETS	Page 7
BAR TOP BRACKETS	Page 8
UPPER CABINETS AND DOOR STYLES	Page 9
HIGHLIGHTED COLOR SAMPLES	Page 10
SOLID COLOR SAMPLES	Page 11
DOOR SYSTEMS	Page 12
DRAWER SYSTEMS	Page 13
WARRANTY	Page 14



FIBEALUMN OUTDOOR CABINET SPECIFICATIONS

INTRODUCTION

ELEGANT & DURABLE

- BEAUTIFUL REALISTIC WOOD GRAIN FINISH
- HIGHEST QUALITY EXTERIOR FIBERGLASS MATERIAL ON THE MARKET
- WELDED ALUMINUM BOX TUBE FRAMING
- QUALITY 304 STAINLESS STEEL HARDWARE
- WEATHER & TERMITE PROOF
- WILL NOT RUST

EASE OF INSTALLATION

- LIGHT WEIGHT INDIVIDUAL CABINETS
- BUILT IN LEVELING FEET
- PATENT PENDING BOLT TOGETHER SYSTEM

EASILY MAINTAINED

- HIGH QUALITY FIBERGLASS AND ALUMINUM MATERIALS
- NO MORE SCRUBBING AND POLISHING RUSTY STAINLESS DOORS AND DRAWERS
- WASHABLE INSIDE AND OUT WITH GARDEN HOSE
- REMOVABLE FLOORS

SAFETY

- PATENT PENDING VERTICAL AND HORIZONTAL GAS VENTING SYSTEM
- COMPLETE CROSS FLOW VENTILATION DESIGN
- MEETS OR EXCEEDS ALL MANUFACTURE VENTING SPECIFICATIONS OF OUTDOOR GAS PRODUCTS

FIBEALUMN OUTDOOR CABINET SPECIFICATIONS

BUILT-IN CROSS-FLOW VENTILATION GAS VENTING SYSTEM

Designed and engineered for Safety

Fibealumn cabinetry has been specifically designed and engineered with our number one priority in mind, **SAFETY**. We are very aware of the safety measures that are needed when it comes to dealing with any type of natural or LP gas and we strive to stay ahead of industry standards. All manufacturers of outdoor built-in gas products require proper venting in the case of a gas leak. Our patented pending cross-flow gas venting system meets or exceeds all manufacture venting specifications of outdoor gas products. Excluding our vented end bases, all Fibealumn cabinets have been designed purposely without inside walls to allow for proper cross-flow ventilation. A gas leak and any type of ignition source can be very dangerous, this is why proper venting is a **MUST** and in most states it is the **LAW**. Allowing for proper air flow gives the gas the ability to escape closed in areas more efficiently. Along with safety, our patent pending built-in front removeable gas venting design allows for a nice clean look in the toe kick area.

FIBEALUMN BUILT-IN VENTS, ARE NOT TO BE RESTRICTED IN ANY WAY. SIDE VENTS MUST NOT BE INSTALLED AGAINST ANY STRUCTURE WHICH WILL NOT ALLOW PROPER AIR FLOW OR FOR THE ABILITY OF GAS TO ESCAPE. VENTED FILLER STRIPS ARE NEEDED IN APPLIICATIONS WHERE SIDE VENTS WILL BE OBSTRUCTED IN ANY WAY. KITCHENS OVER 10 FEET WILL REQUIRE ADDITIONAL VENTING. INSTALLERS AND DEALERS ARE RESPONSIBLE FOR ANY AND ALL INSTALLATIONS.

FIBEALUMN SHALL NOT BE HELD LIABLE FOR ANY INPROPER INSTALLATIONS

In most cases, proper venting should allow the customer to smell the gas, move to a safe place, turn the gas off at the source if possible and alert the proper authorities.

If the smell of gas is present at any time, **DO NOT** use any open flames or any other type of ignition source which could allow the gas to ignite. If the smell of gas is present at any time, you should move to a safe place, turn the gas off at the source if possible and alert the proper authorities immediately.

During any type of gas installation or hook up, dealers and installers **MUST** follow all federal, state and local codes. They are also required to follow any and all appliance manufacturers specifications of the products being installed.

VENTS MAY NEED TO BE INSTALLED IN THE REAR OF THE CABINETS IN CERTAIN APPLICATIONS. DEALER IS RESPONSIBLE TO INFORM FIBEALUMN OF CORRECT PLACEMENT OF VERTICAL VENTS.

NEVER COVER ANY PART OF A FIBEALUMN MANUFACTURED VENT

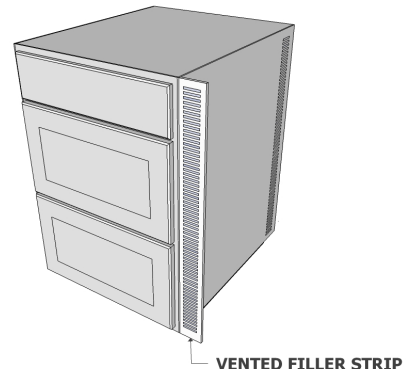
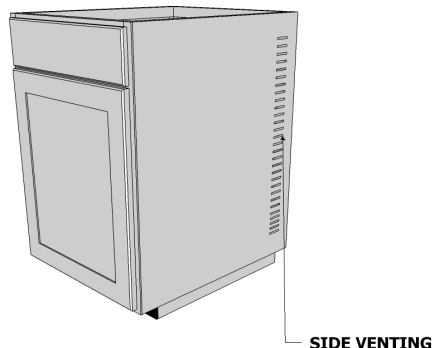
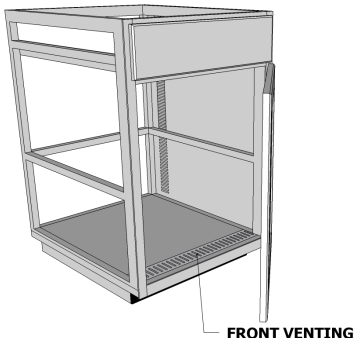

FIBEALUMN OUTDOOR CABINET SPECIFICATIONS

BOLT THROUGH SYSTEM AND ADJUSTABLE FEET

Designed and Engineered for Ease of Installation

Fibealumn cabinets are constructed with built-in adjustable legs, removeable floors and our patent-pending bolt through system for ease of installation. Each cabinet comes with stainless steel adjustable feet which can be adjusted up to an additional 1" for ease of leveling. All cabinets are constructed on a level surface in our factory to ensure proper leveling in the field.

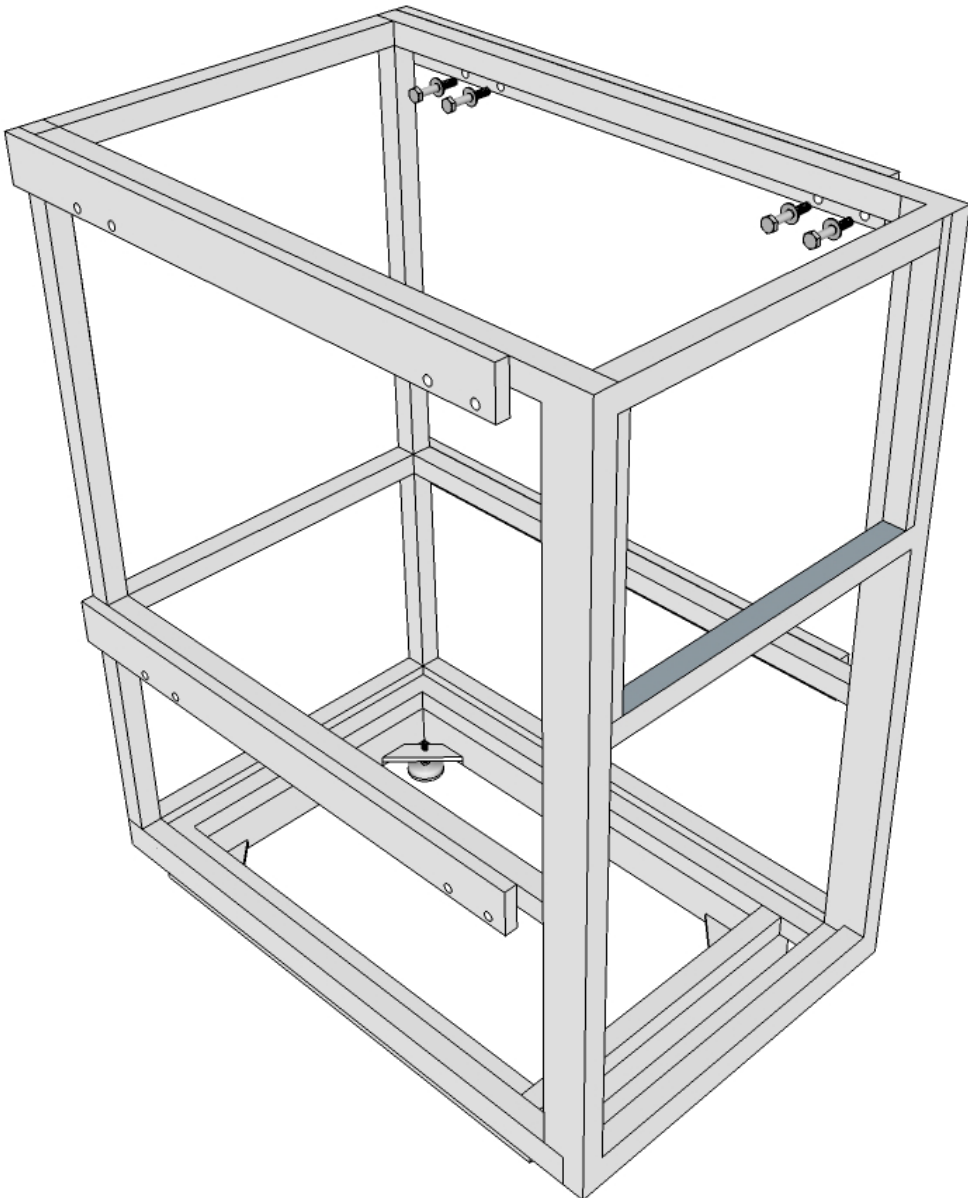

FIBEALUMN OUTDOOR CABINET SPECIFICATIONS

STANDARD, SINK, DRAWER & TRASH CABINETS

Designed and Engineered for Ease of Installation and Maintenance

Fibealumn base cabinets are available in 12, 18 and 24" sizes. Each cabinet comes with one door and one drawer. Blank drawer cabinets are also available in the same sizes. Sink bases are available in 18, 24 and 36". Three-drawer cabinets and trash bin cabinets are available in 18" and 24" sizes.

12" Base Storage Cabinet

12" W, 28" D,
1 Door 1 Drawer

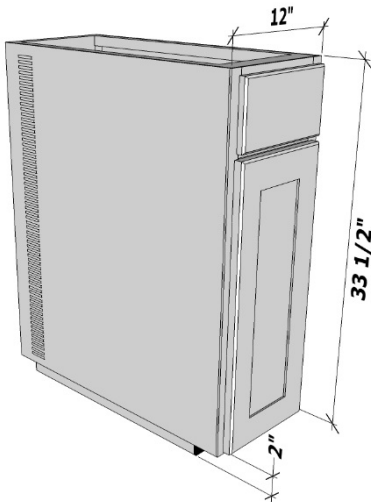

18" Base Storage Cabinet

18" W, 28" D
1 Door 1 Drawer

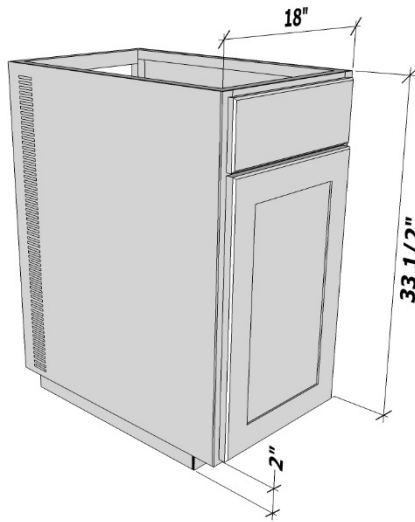

24" Base Storage Cabinet

24" W, 28" D
1 Door 1 Drawer

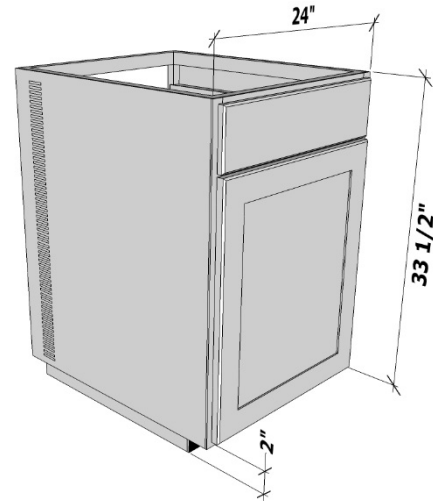

36" Sink Base W / Blank Drawer

36" W, 28" D

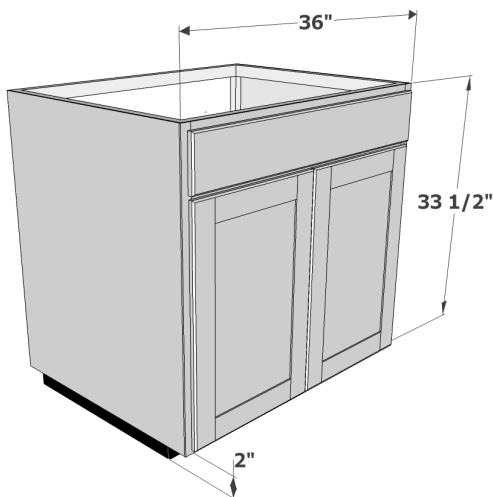

18" or 24" 3-Drawer Base Storage Cabinet

18" or 24" W, 28" D
3 Drawers

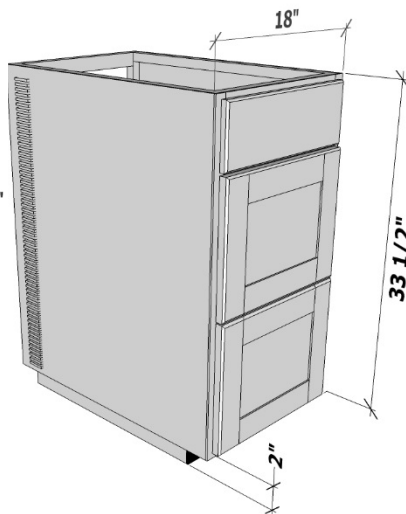

18" or 24" Trash Bin Base Storage Cabinet

1 can 18" – 2 cans 24" Included
18" or 24" W, 28" D
1 Drawer Single Pull Door

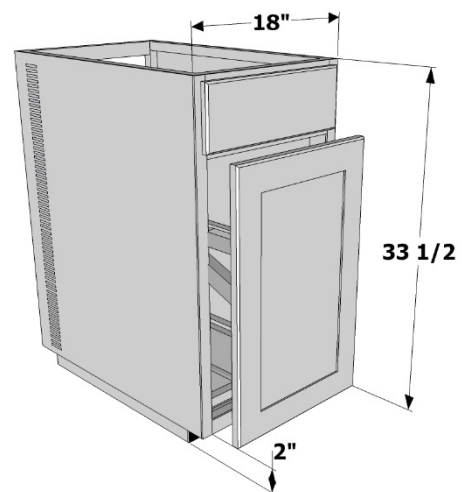

FIBEALUMN OUTDOOR CABINET SPECIFICATIONS

GRILL AND SIDE BURNER CABINETS

Designed and Engineered for Ease of Installation and Maintenance

Fibealumn grill and side burner base cabinets are designed to work with most major manufacturers of outdoor built-in gas and charcoal products. Each grill base comes with our patent-pending adjustable built-in firebox support brackets.

36" Universal Grill Base

36" W, 28" D

2 Doors

Fits 32" Grill or Smaller

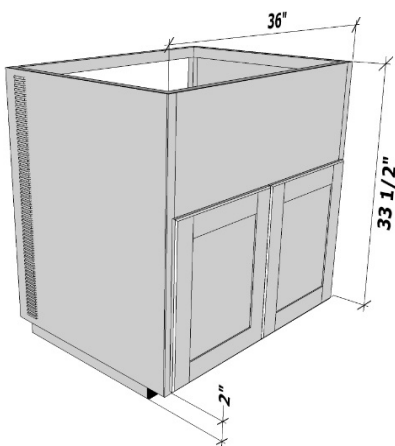

42" Universal Grill Base

42" W, 28" D

2 Doors

Fits 38" Grill or Smaller

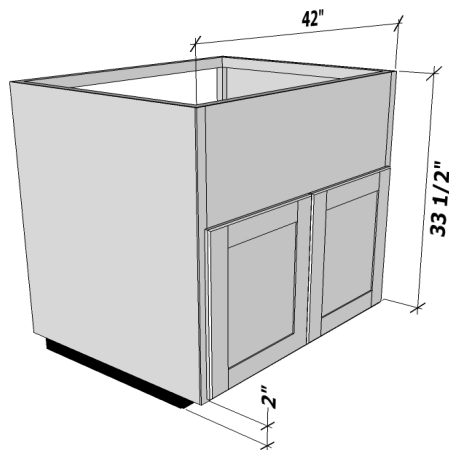

48" Universal Grill Base

48" W, 28" D

2 Doors

Fits 44" Grill or Smaller

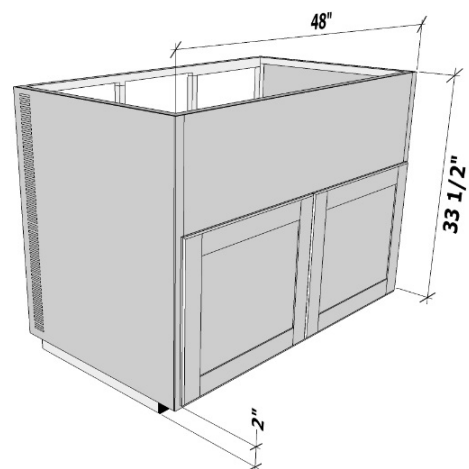

ALSO AVAILABLE IN 60" WIDTH

48" Pellet Grill Base

48" W, 28" D

2 Doors

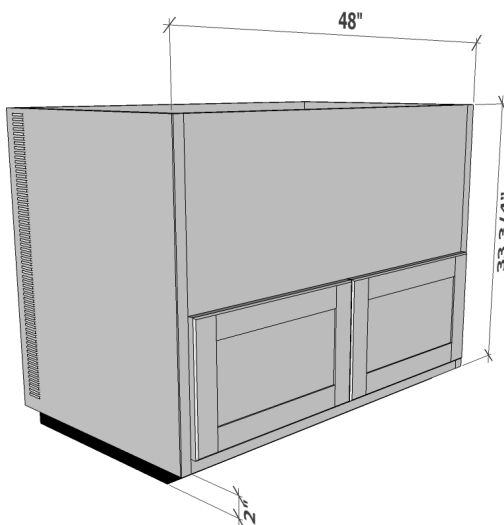

18 Side Burner Base

18" W, 28" D

1 Door

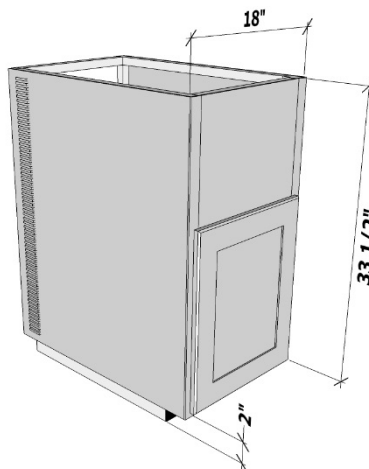

24" Side Burner Base

24" W, 28" D

1 Door

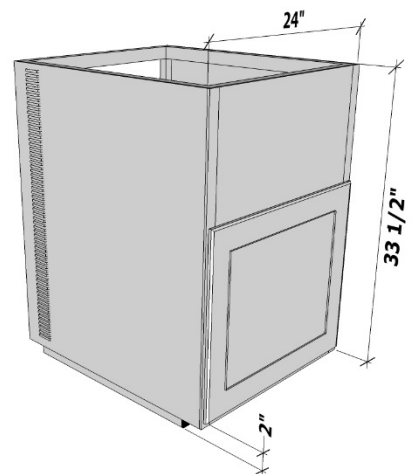

FIBEALUMN OUTDOOR CABINET SPECIFICATIONS

CORNER CABINETS

Designed and Engineered for Ease of Installation and Maintenance

Fibealumn offers three different corner options. The 12" door / drawer cabinet, the 6 inch filler cabinet and our 90 degree filler which is designed for corner applications where the counter top can be secured against both sides of a wall.

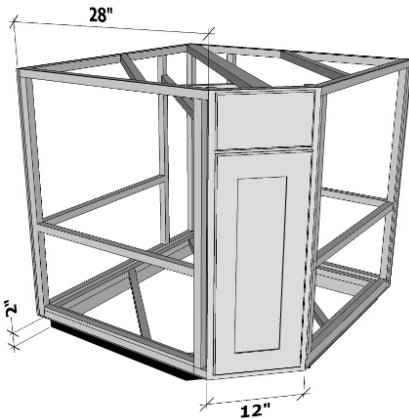

Door and Drawer

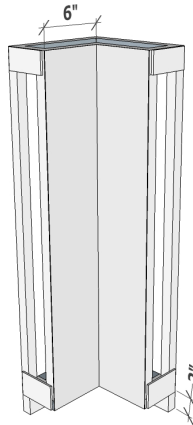

90 Degree Filler

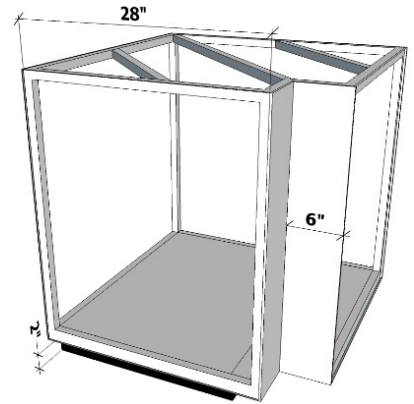

Six-Inch Filler

UNIVERSAL REFRIGERATOR CABINET

Designed and Engineered for Ease of Installation and Maintenance

Fibealumn's universal refrigerator cabinets are available in two different sizes, 28 5/8, and 20 inch. Refrigerator cabinets can be cladded on the left or right side depending on application. Additional cladding is available for purchase for the back side of each cabinet if used in an island setting. The universal cabinet has been designed and engineered to house most under-counter appliances including, under-counter refrigerators, freezers, kegerators, beverage centers, ice machines, wine coolers, dishwashers, trash compactors etc.

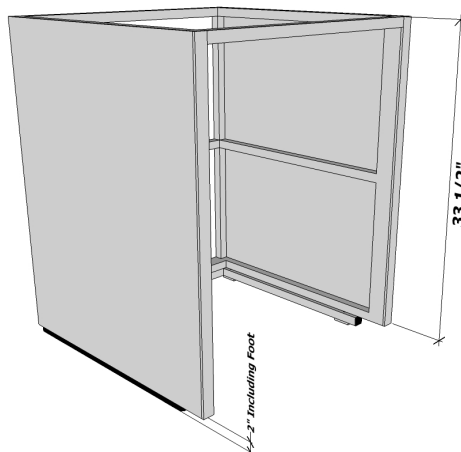

FIBEALUMN OUTDOOR CABINET SPECIFICATIONS

UNIVERSAL POWER BURNER / CERAMIC COOKER BASE

Designed and Engineered for Ease of Installation and Maintenance

The Fibealumn Universal Power Burner / Ceramic Cooker base is an all-in-one unit that was designed and engineered to fit most manufacturers' power burner or large ceramic cookers. Specifically designed at an average height to allow for a proper fit of either product, this all-in-one unit is easily converted into the base you need.

SHOWN LINED WITH GRANITE FOR CERAMIC COOKER

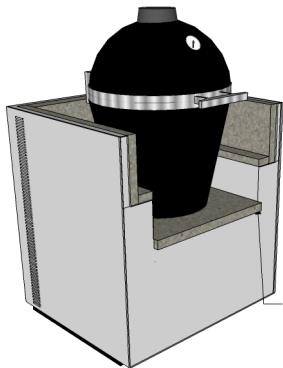

ADD FLOORING *
FOR HEIGHT NEEDED

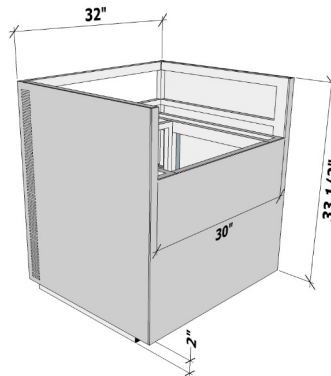

SHOWN LINED WITH GRANITE FOR POWER BURNER

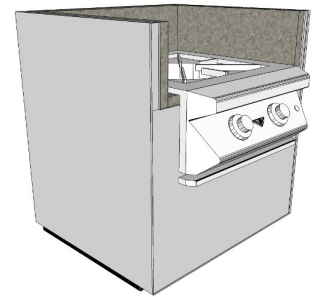

32" Side View

Lining Not Included

CERAMIC COOKER CART / BASE

The Fibealumn Ceramic Cooker Cart is designed to fit most large ceramic cookers on the market. Each cart comes with full size pull out storage drawer and 4 heavy duty 304 stainless steel caster wheels. The Ceramic Cooker base will have our standard two inch toe kick in place of the caster wheels



Handle, Lining and Top Not Included

FIBEALUMN OUTDOOR CABINET SPECIFICATIONS

HIGHLIGHTED GRAIN COLOR SAMPLES



WHITE
WASH



DRIFTWOOD



STORM
GREY



DARK
CHERRY



BATTLESHIP
GREY



EBONY



ARTIC
GREY



DARK
MAHOGANY



BRICK
RED

FIBEALUMN OUTDOOR CABINET SPECIFICATIONS

SOLID COLOR SAMPLES



WHITE



BEIGE



GREY



GRAPHITE



BROWN



BLACK

FIBEALUMN OUTDOOR CABINET SPECIFICATIONS

Bar Top Brackets

Bar Top Brackets are designed to be installed on the back side of a Fibealumn cabinet to support counter tops in a flush mount or bar top bump-up position. Brackets may be purchased with or without a bracket cover.

Bar Top Bracket



Bracket Cover

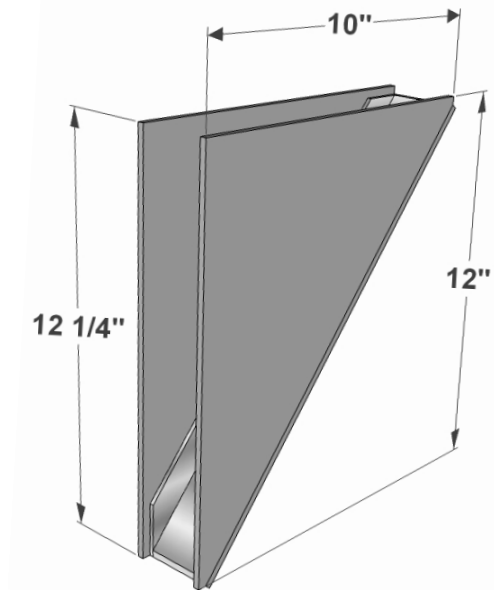

Electrical Bar Top Bracket

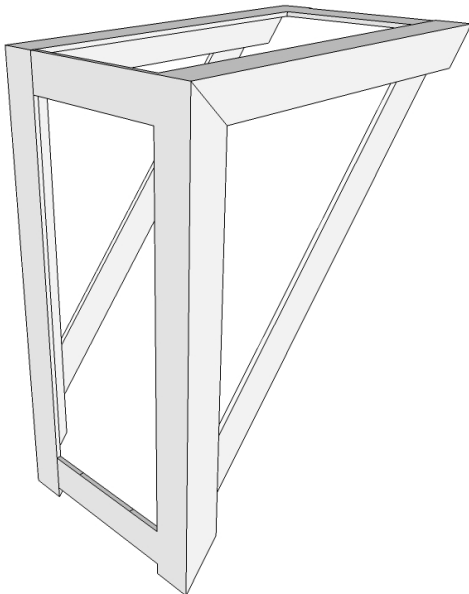

Electrical Bracket Cover

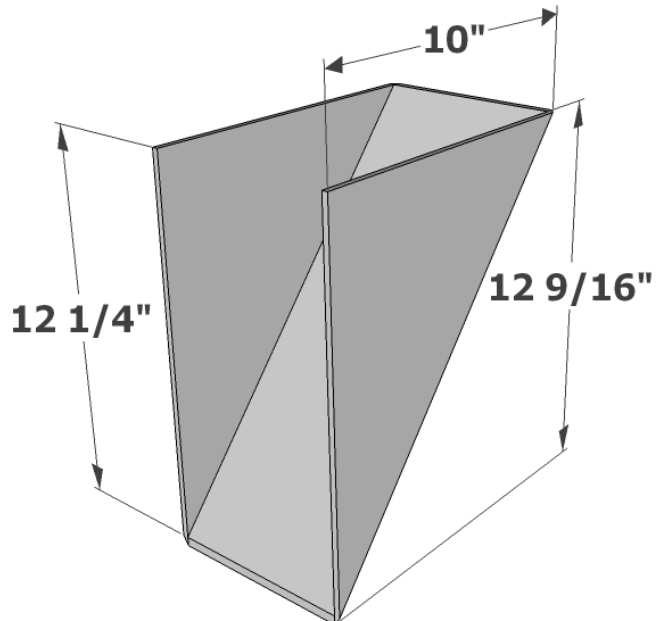

FIBEALUMN OUTDOOR CABINET SPECIFICATIONS

UPPER CABINETS

Designed and Engineered for Ease of Installation and Maintenance

Fibealumn upper cabinets come clad on all three sides, excluding the back. They are designed and engineered with our front built-in moisture venting system. All uppers come with a removable vent, floor and middle shelf. Upper cabinets are available in 12", 18" and 24" sizes.

12" Upper

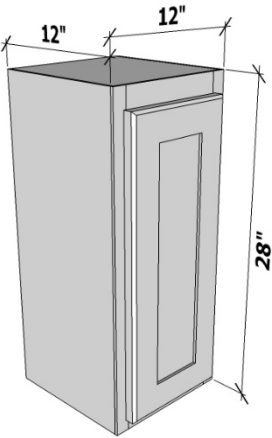

18" Upper

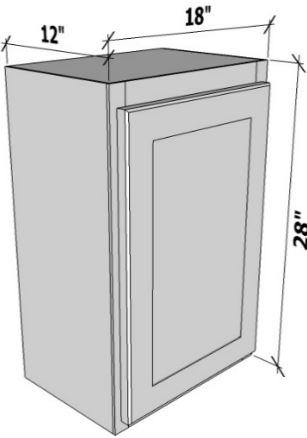

24" Upper

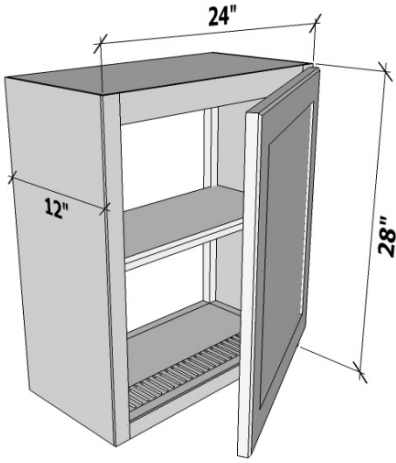

DOOR STYLES

SLAB

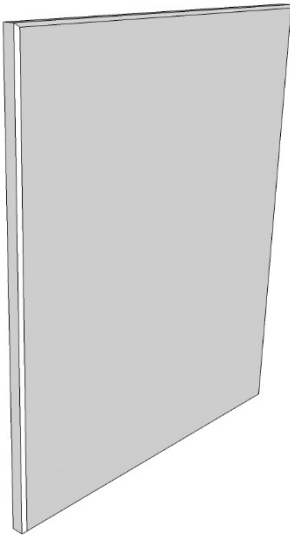

SHAKER

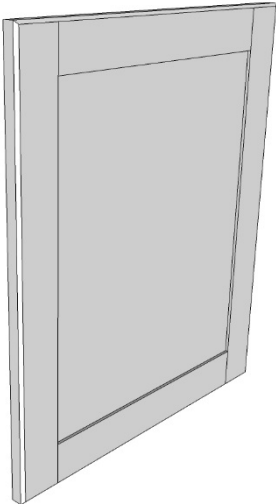

LOUVERED

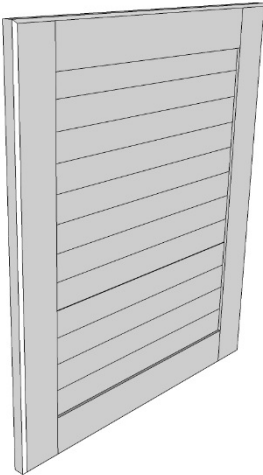

BEAD BOARD

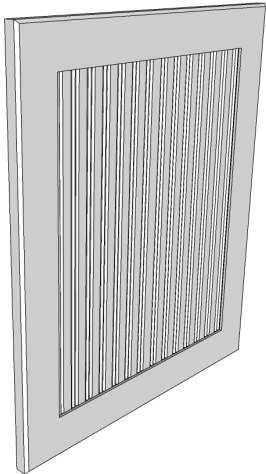

Slab and shaker style doors are included in pricing of cabinets.
Louvered and Bead Board style doors are an additional price per door. Handles not included.

FIBEALUMN OUTDOOR CABINET SPECIFICATIONS

DOOR SYSTEMS

Designed and Engineered for Ease of Installation and Maintenance

Fibealumn All-Weather door systems were designed for the customer who wants an outdoor kitchen with a finish of stone, stucco, brick etc. With these Systems, the customer will never have to clean spotted or rusted doors again. Each door can be painted or stained to stand out or match the surround where they are being installed.

The 18" door can be installed in a horizontal or vertical position.

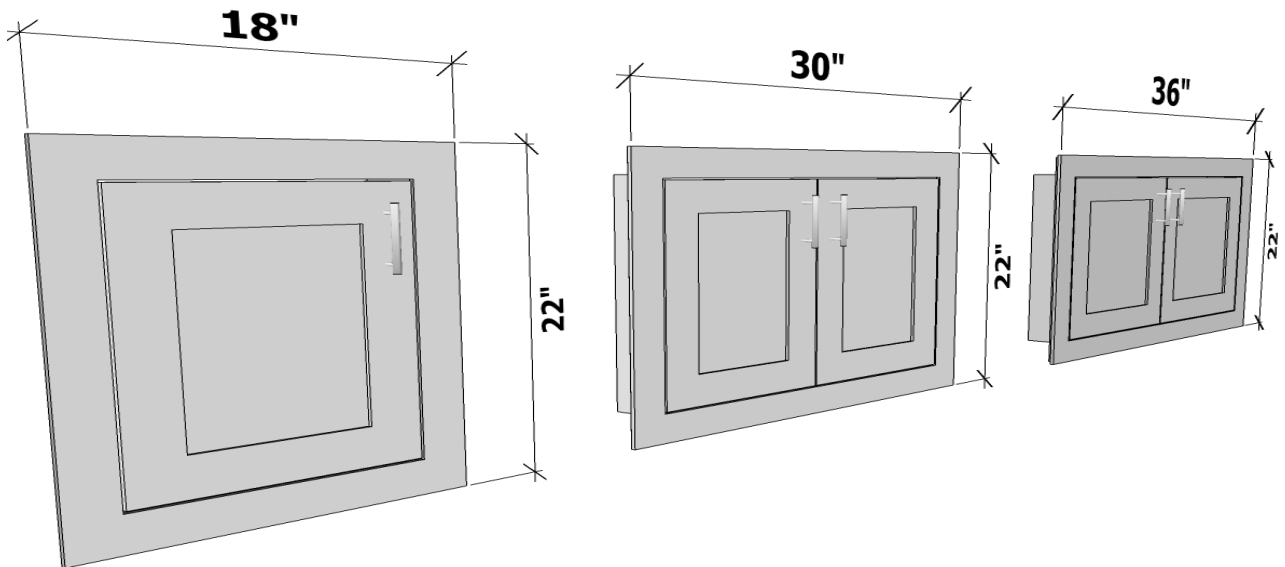

FIBEALUMN DOOR SYSTEMS

CUTOUT DIMENSIONS

18" Door may be used in vertical or horizontal position

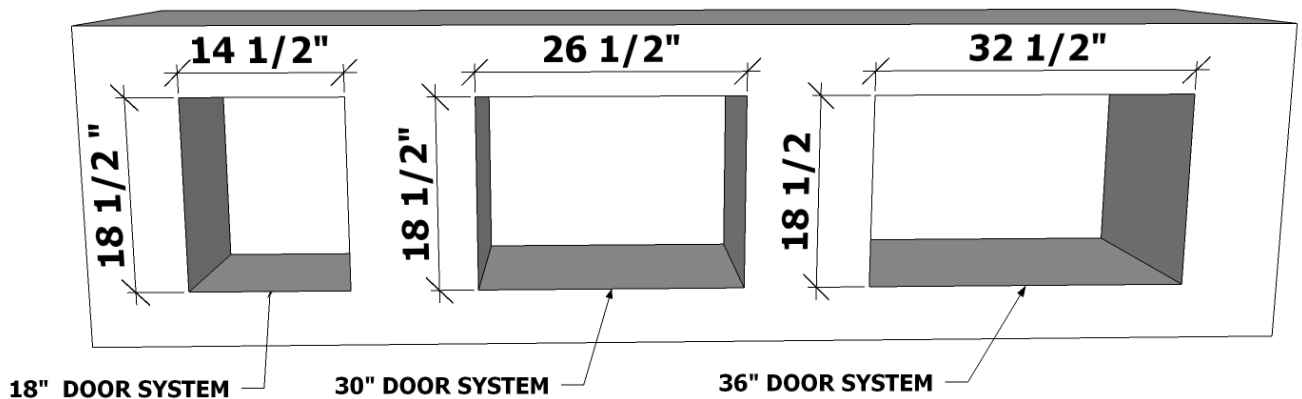

FIBEALUMN OUTDOOR CABINET SPECIFICATIONS

DRAWER SYSTEMS

Designed and Engineered for Ease of Installation and Maintenance

Fibealumn All-Weather drawer systems were designed for the customer who wants an outdoor kitchen with a finish of stone, stucco, brick etc. With these Systems, the customer will never have to clean spotted or rusted drawers again. Each drawer can be painted or stained to stand out or match the surround where they are being installed

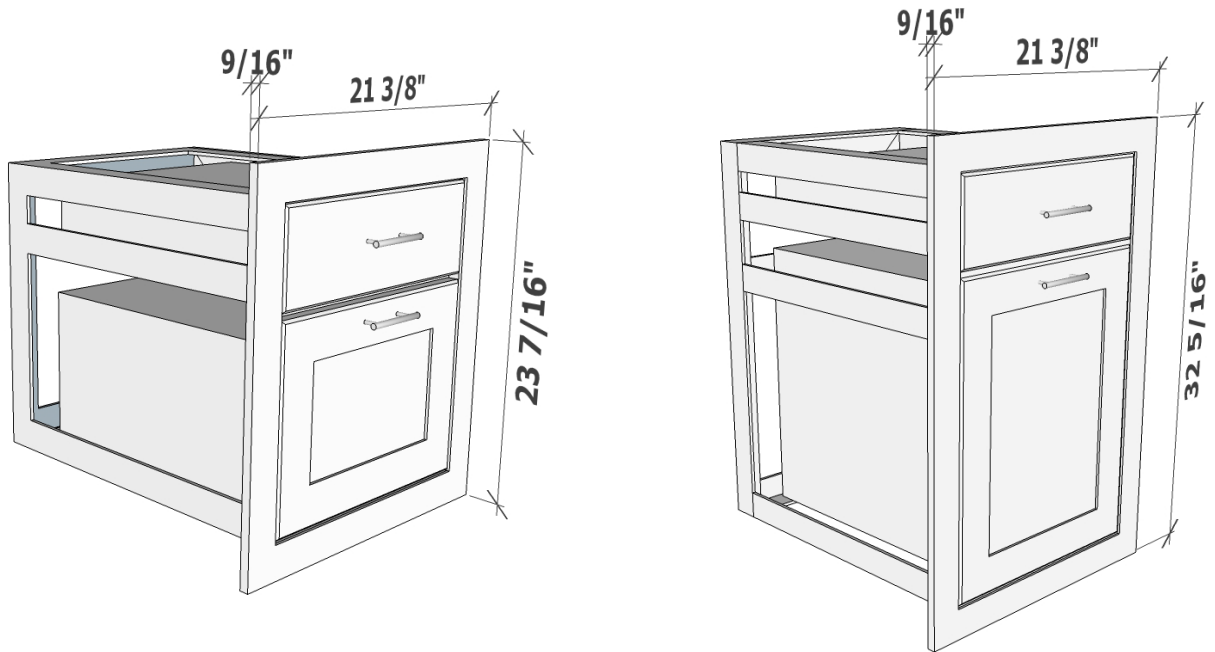

FIBEALUMN DRAWER SYSTEMS

CUTOUT DIMENSIONS

DEPTH 23 5/8"

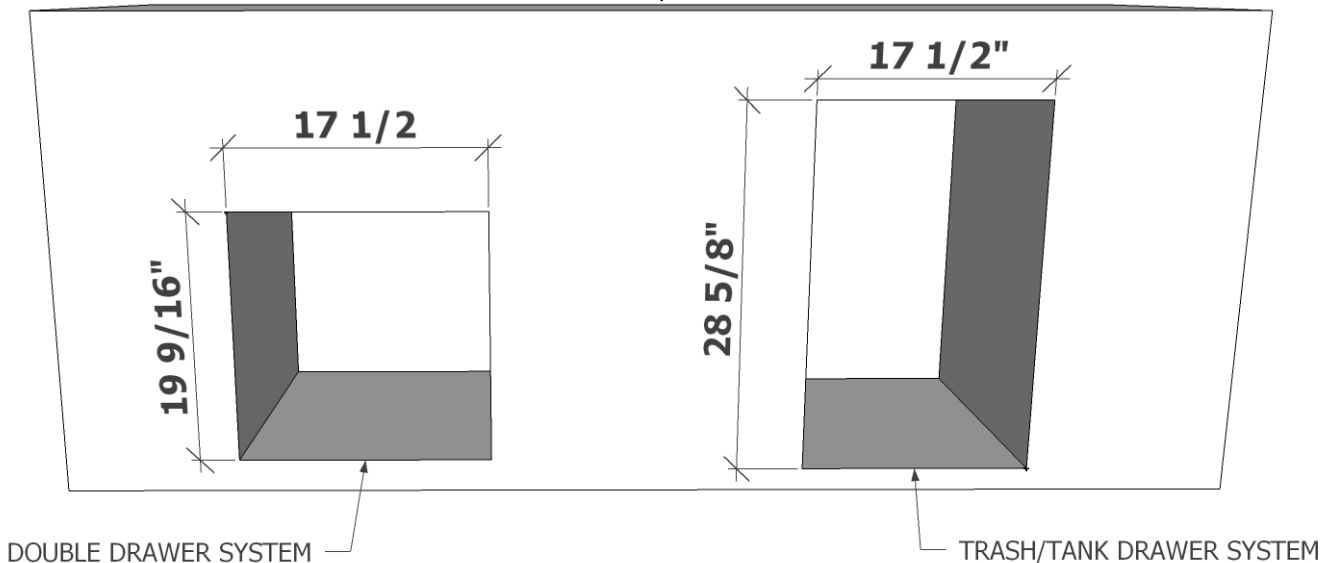

FIBEALUMN OUTDOOR CABINET SPECIFICATIONS

WARRANTY

Fibealumn™ All Weather Cabinetry (warrantor) warrants to the original consumer purchaser that Fibealumn™-branded all weather cabinetry has a Limited Lifetime Warranty* and will be free from defects in material and workmanship under normal residential use, with commercial use being warrantied for a period of 3 years. Standard factory colors will be warrantied for a period of 5 years in normal residential usage and for 3 years in commercial usage. This warranty is not transferable to subsequent owners and is expressly limited to the aluminum framing, PVC backing and fiberglass cladding. Items not listed in this warranty are not covered by this warranty. No other warranty, expressed or implied, is applicable to this product. Separate components not produced by Fibealumn™ All Weather Cabinetry such as grills, appliances and counter tops are not covered by this warranty. All stainless steel hinges, handles and drawer glides sold but not produced by Fibealumn™ will be warrantied for the period of 3 years in residential use, with commercial use being warrantied for a period of 1 year. This warranty covers any manufactured defect that effects the functionality of said parts.

This warranty does not cover damage resulting from normal wear and tear, natural aging, accident, misuse, or lack of reasonable and necessary maintenance and service, nor does it warranty the improper installation or unauthorized repair, alteration or modification or defects in the product when the product is installed. This warranty is limited to the repair or replacement of the defective part at the sole discretion of the warrantor. It will be the option of Fibealumn™ to provide repair parts or replace parts with functionally equivalent product.

Return of product may be required for replacement. Such repair or replacement parts shall be at warrantor's expense, but the customer shall bear all other expenses, including, but not limited to, cost of removal, transportation, shipping, re-installation, communication and any special service required by customer such as overtime labor, etc. Fibealumn™ shall not be liable for any loss of use of the product, inconvenience, loss or any other damages, direct or consequential, arising out of the use of or inability to use the product. Due to the outside elements, replacement product may vary in color from original purchased product. Sizes may vary slightly due to the material.

In the event of a Fibealumn™ brand warrantied product performance issue, the customer must contact the selling dealer. The dealer is required to supply Fibealumn™ with the proof of purchase and completion date of installation, along with the specific description of the performance issue. Photos may also be required.

EXCEPT TO THE EXTENT PROVIDED BY APPLICABLE LAW, ALL IMPLIED WARRANTIES, INCLUDING WARRANTIES OF MERCHANTABILITY AND FITNESS FOR A PARTICULAR PURPOSE, ARE LIMITED IN DURATION TO THE SHORTER OF THE PERIODS PROVIDED BY LAW OR THE PERIOD OF THIS WARRANTY, AND UNDER NO CIRCUMSTANCE SHALL FIBEALUMN ALL WEATHER CABINETRY BE LIABLE FOR INCIDENTAL OR CONSEQUENTIAL DAMAGES SUSTAINED IN CONNECTION WITH THE PRODUCT. THE EXPRESS WARRANTY ABOVE CONSTITUTES THE ENTIRE WARRANTY AND IS IN LIEU OF ALL OTHERS EXPRESSED OR IMPLIED.

Some states do not allow the exclusion or limitation of incidental or consequential damage, or limitation on how long and implied warranty lasts; therefore, the above limitations or exclusions may not apply to you. This warranty gives you specific legal rights, and you may also have other rights, which may vary from state to state.

INDEMNITY

Fibealumn™ shall not be liable for either its failure to perform or its delays in performance hereunder arising out of or resulting from causes beyond its control, including but not limited to, acts of God, acts of representation, acts of government, wars, fires, epidemics, quarantine, strike, freight embargoes, or default by supplies due to any such causes.